

Criterion 7.3.1

Solid Waste Management



GPS Map
Camera Lite

6JR3+8Q9, Thana Rd, Sabola, Rajgarh, Rajasthan 301408, India

Latitude

27.24002995°

Local 01:35:23 PM

GMT 08:05:23 AM

Longitude

76.60480073°

Altitude 239.15 meters

Monday, 23-01-2023

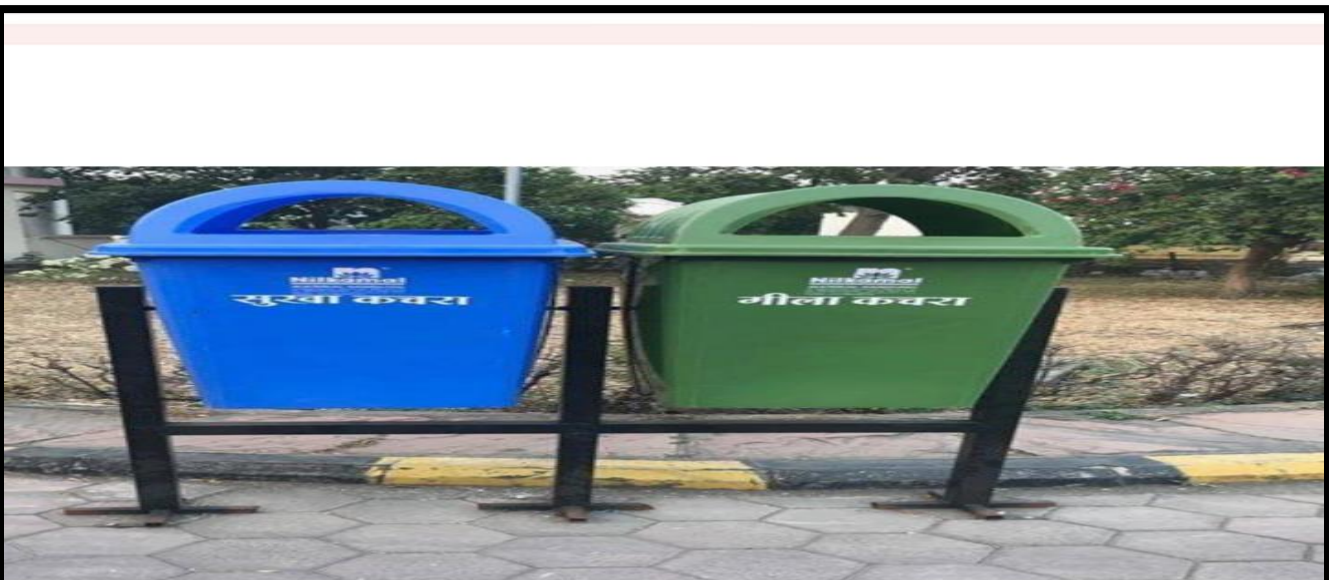

Dry and Wet dustbin

Liquid and Water Waste Management



6JR3+8Q9, Thana Rd, Sabola, Rajgarh, Rajasthan 301408, India

Latitude

27.24047253°

Longitude

76.60487814°

Local 01:37:00 PM

GMT 08:07:00 AM

Altitude 242.7 meters

Monday, 23-01-2023



 GPS Map
Camera Lite

6JR3+8Q9, Thana Rd, Sabola, Rajgarh, Rajasthan 301408, India

Latitude

27.24056941°

Longitude

76.60483823°

Local 01:41:29 PM

GMT 08:11:29 AM

Altitude 252.94 meters

Monday, 23-01-2023



GPS Map
Camera Lite

6JR3+8Q9, Thana Rd, Sabola, Rajgarh, Rajasthan 301408, India

Latitude

27.24082158°

Local 01:38:51 PM

GMT 08:08:51 AM

Longitude

76.60502237°

Altitude 245.06 meters

Monday, 23-01-2023



E-waste Management

E-waste is collected



Hazardous Waste management





Criterion 7.3.1

कार्यालय क्षेत्रीय वन अधिकारी वन विभाग राजगढ़ (अलवर)

ग्रीन ऑडिट

सेवामें

श्रीमान प्राचार्य
राजकीय महाविद्यालय
राजगढ़ (अलवर)

विषय:- महाविद्यालय परिसर में लगे हुए वृक्षों की ऑडिट के सम्बन्ध में।

महोदय,

उपर्युक्त विषय एवं संदर्भ में निवेदन है की महाविद्यालय परिसर में लगे हुए वृक्षों की ऑडिट की जा चुकी है इस ऑडिट का विवरण निम्नानुसार है।

क्र.सं.	पेड़ का नाम	पेड़ों की संख्या
1	अशोक	35
2	शिरस	45
3	नीम	125
4	पापड़	85
5.	इमली	15
6.	सफेदा	35
7.	बड़	04
8.	कडी बादाम	10
9	खजूर	01
10	जामुन	04
11	गुलर	01
12	बबुल	95
13	बील	35
14	औवला	02
15	हार सिंगार	01
16	औषधीय पौधे (काल मेघ, अश्व गंधा, तुलसी, गिलोय)	08

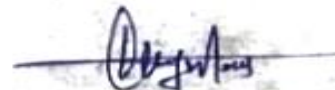

(दीपक शीजा)
क्षेत्रीय वन अधिकारी
राजगढ़ (अलवर)

N 08PGDPS6402Q1ZG

॥ श्री गणेशाय नमः ॥

M.: 8233180042

GST Invoice

M.: 8209623784

PRINCE ELECTRIC AND STEEL FURNITURE

Prince Ecomexpress, Dhamred Road, Rajgarh, Thana (Alwar) Raj. 301408

Invoice No. 14

Date 21/11/2022

प्रायम राजकीय महाविद्यालय राजगढ़ अलवर

DESCRIPTION OF GOODS	HSN Code	Quantity	Rate	Total Amount Rs.	p.
LED TUBE LITE BATTEN 20 WATTS HAVELLS Rec. cheque No - 441739 RS = 8874 DATE - 6/12/2022 युवा श्रीम प्रकाश सेनी		40	188	7520	
In Words) आठ हजार आठ सौ	Total			7520	
अलवर कूपन व साठ पैसे मात्र	SGST @ 9%			676	80
OB Rajgarh	CGST @ 9%			676	80
AVc No. 260802000000381	Total Amount			8873	60
FS Code : IOBA0002608					

For:- Prince Electric and Steel Furniture

श्रीम प्रकाश सेनी Prop.

Terms & Condition-

1. All Subject to Rajgarh Jurisdiction.
2. 18% Interst Charge 7 day's last.

GSTIN 08PGDPS6402Q1ZG

॥ श्री गणेशाय नमः ॥

M.: 8233180042

GST Invoice

M.: 8209623784

PRINCE ELECTRIC AND STEEL FURNITURE

Near Ecomexpress, Dhamred Road, Rajgarh, Thana (Alwar) Raj. 301408

GST Invoice No. 04

Date 10/10/2022

M/s पाचम राजकीय महाविद्यालय राजगढ़ (अलवर)

S.No.	DESCRIPTION OF GOODS	HSN Code	Quantity	Rate	Total Amount Rs.	p.
①	LED TUBELITE BATTEN 20 WATTS HAWALLS	94054	45	188	8460	
PAID & CANCEL R PRINCIPAL						

Rs In Words) नौ हजार नौ सौ असठी रुपये असठी पैसे मात्र	Total	8460	
I/OB Rajgarh	SGST @ 9%	761	40
A/c No. 260802000000381	CGST @ 9%	761	40
IFS Code : IOBA0002608	Total Amount	9982	80

Terms & Condition-

- All Subject to Rajgarh Jurisdiction.
- 18% Interst Charge 7 day's last.

For:- Prince Electric and Steel

PRINCIPAL

जोमपकार

2/3

...JDUUPP1159N1Z1 || श्री गणेशाय नमः || *Show* V.A.O-239-29
 GST INVOICE
M/S POOJA ELECTRICALS
 ALL TYPE OF GENERAL & GOVTERMENT CONTRACT WORKS 9.2 23
 New Bus Stand, Rajgarh 301408 (Alwar) Raj.

o. *354*
 Name प्राचार्य सा. महाविद्यालय राजगढ़ Dated 25/11/23
 GSTIN No. _____

Particular	HSN C.	Qty.	Rate	Amount
LED TUBE LIGHT		3	475	1425
10 W Xenon				
फैबरी मर-रेड			75	75
कार				

s. in words _____	Total	1500
	SGST...9...%	135
	CGST...9...%	135
	IGST.....%	1
	G.Total	1770

Notes
 Goods once sold will not be taken back.
 We hereby creary that this good mentioned in this
 invoice is warraneed to by the sand rubstance
 nature & quality as the de by the sender.
 All Subject to Rajgarh Jurisdiction Only

26
 For M/S Pooja Electricals/Prop.)

IN 08PGDPS6402Q1ZG

॥ श्री गणेशाय नमः ॥

M.: 8233180042

GST Invoice

M.: 8209623784

PRINCE ELECTRIC AND STEEL FURNITURE

Near Ecomexpress, Dhamred Road, Rajgarh, Thana (Alwar) Raj. 301408

GST Invoice No. 01

Date 19/9/2022

M/s प्राचमि राजकीय महाविद्यालय राजगढ़ (अलवर)

S.No.	DESCRIPTION OF GOODS	HSN Code	Quantity	Rate	Total Amount Rs.
①	LED TUBELITE BATTEN 20 WATTS HAWALLS		45	188	8460

PAID & CANCELLED

PRINCIPAL

In Words) नौ हजार नौ सौ	Total	8460
अध्यायी रूपमे अस्सी पैसे मात्र	SGST @ 9%.....%	761.40
IOB Rajgarh	CGST @ 9%.....%	761.40
A/c No. 260802000000381	Total Amount	9982.80
IFS Code : IOBA0002608		

For:- Prince Electric and Steel Furniture

Terms & Condition-

- All Subject to Rajgarh Jurisdiction.
- 18% Interst Charge 7 day's last.

ज.म. उकार
Prop

POOJA COMPUTER
Deals in :- Computer Software, Hardware Work

TWS
Electronic
(BAHALI WALE)

Address: राजस्थान राजकीय महाविद्यालय
राजगढ़ (अलवर)

Invoice No. 76
Date 2/8/2021

DESCRIPTION	Qty.	Rate	Amount
कंप्यूटर विंडो इंस्टॉलेशन	03	250	750
सेक्टर रिफिलिंग	05	300	1500
TOTAL			2250

Paid by me

For: Pooja Computer
Authorised Signature

राजस्थान जयपुर।

विषय:-

श्रीमान प्राचार्य महोदय
राजकीय महाविद्यालय राजगढ़

विषय:- प्रिन्टर सेक्टर रिफिलिंग करवाने का प्रस्ताव।

महोदय,

जिसेदैन है कि महाविद्यालय के सामान्य भण्डार में प्रिन्टर में खामी चलाने हो गई है अतः प्रिन्टर सकार्यवाही एवं अन्य कार्य के लिए प्रिन्टर सेक्टर रिफिल करवाने की आवश्यकता उत्पन्न करें।

दिनांक 22/3/21

अवनीश
सहपाठिका
सेक्टर मैपर

ब्लॉक प्रमुख महोदय
उपरोक्त कार्य में सहभागिता के लिए प्रार्थना है।
दिनांक 22/3/2021

महोदय एक प्रिन्टर सेक्टर रिफिल करने में 300/- रुपये की राशि लागू होगी।

उत्तर महोदय

7.3.1 Report on the performance of Institution in one distinct Area

The waste is reduced in Govt. College Rajgarh by training the students and staff with the help of waste management awareness program and its practices through advertisement on notice boards, displaying slogans boards in the campus etc. Waste is segregated in the form of dry and wet waste.

- Colour coded dustbins are used for different type of waste.
- The waste which is segregated is then collected by municipal vehicles for proper disposal.
- Even the furniture which is broken is also converted into reusable.
- We have kept newspaper in library and after collection of all papers. We sell them to old newspaper collector and we get cash which is kept for institutional use.
- Organic waste from girl's hostel is given to a piggery which is good practice.
- The NSS unit have conducted pledge program on 'Swachh Bharat Abhiyan'.
- Printers' cartridges are generally refilled and not disposed off. Wherever refilling is not possible, the cartridges are returned to the manufacturer.
- In order to dispose the acid fumes, chemistry lab is equipped with exhaust fans.
- No water is discharged outside the campus as the treated water is used for gardening.



Principal
Govt. P. G. College
Rajgarh (Awar) Raj.



Coordinator
IQ AC-CELL
GOVT. College, Rajgarh (Awar) R

The college is to take care of the environment through solid waste, liquid waste and e-waste management in order to maintain the beauty of nature in and around the campus. The college sensitizes its students and staff about the environment through various activities.

Principal
Govt. P. G. College
Rajgarh (Alwar) Raj.

Coordinator
IQAC-CELL
GOVT. College, Rajgarh (Alwar) Raj.
IQAC

